

# SUNSET PACIFIC

## TRANSPORTATION

Corporate Office / Terminal  
13875 Norton Ave.  
Chino CA 91710  
Phone: (800) 280-1677  
[www.sunsetpacific.com](http://www.sunsetpacific.com)  
[sales@sunsetpacific.com](mailto:sales@sunsetpacific.com)

### CARRIER PROFILE

#### OFFICERS/MANAGEMENT

Josh Craig	President, Chief Operating Officer
Maria Coronado	Vice President, Chief Financial Officer
Justin Nolan	Director of Sales
Rita Yang	Assistant Director of Sales
Peggy Lemus	Operations Manager
Cassandra Bielma	Logistics Manager

#### COMPANY DATA

SCAC CODE – SFPA  
Federal I.D. # 33-0372309  
Contract Carrier – ICC MC 230428  
Broker Carrier – ICC MC 514833  
California Intra State – 162089

#### INSURANCE

\$1,000,000 Liability  
Work Comp, Cargo, and General Liability

We are the carrier that fits the niche between  
Traditional LTL and Truckload/Intermodal.

---

Your #1 Choice for Volume LTL



**SUNSET PACIFIC**  
TRANSPORTATION  
UTILIZE THE *NEW* MODE. CONSOLIDATION.

# VOLUME LTL SHIPPING HAS TREMENDOUS BENEFITS FOR 3PLS

- **Save Money**  
Better Margins utilizing Consolidation vs. Truckload or Intermodal
- **Get the Best Rate**  
Flexible Spot Quote Pricing
- **Quick**  
Extremely Responsive to Email and Phone Requests
- **Capacity**  
Same Day Local Pick Up. Everyday
- **Service**  
Transit Time 5 - 7 calendar days or less to all points in the U.S.
- **Technology**  
On Line Rate Quote, Tracking, POD, and Chat

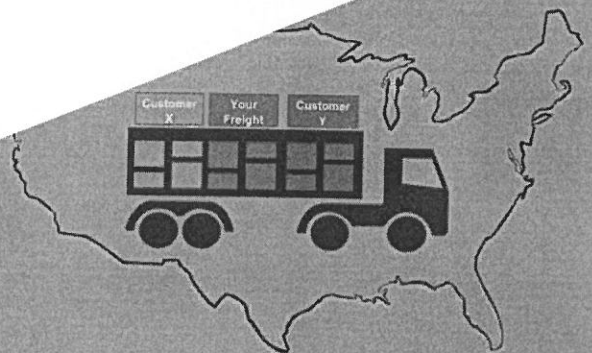
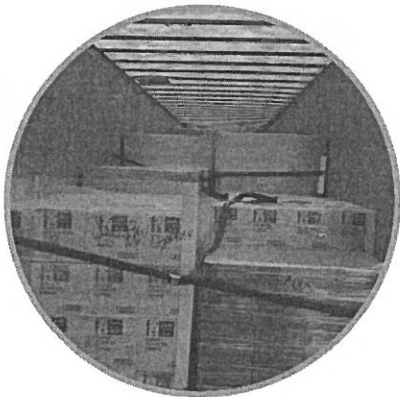



- **Service to All Retailers**

Including Wal-Mart, Amazon, Costco, Walgreens, and many, many more

- **Delivery Appointments**

Pre-appoint all deliveries, familiar with all retailer appointment processes

- **Eliminate Damages**

Freight is only handled once at our warehouse, loaded to deliver direct to the consignee

- **Reputation**

Sunset Pacific Transportation is utilized by hundreds of 3PLs, including the top names in our industry

- **Safety**

Low CSA Scores, All Insurances, and CARB compliant

- **Experience**

Consolidation Experts since 1987



**SUNSET PACIFIC**  
TRANSPORTATION







## WHAT IS VOLUME LTL / PARTIAL TL?

Volume LTL is defined as shipments that are too large, too heavy, too bulky, and/or too fragile for traditional LTL. Also, shipments too small to fill a whole trailer for Truckload. Typically the size of shipments is 7 to 35 feet of trailer space or 4 to 21 standard sized pallet spots.

## DON'T OVERPAY FOR VOLUME LTL.

- Maximize by utilizing Sunset Pacific Transportation as a 4th mode.
- Save money with our consolidation service and pay only for the space you need.

## WHAT WE DO

- Sunset Pacific Transportation will save you money by providing a "New Mode" of transportation for consolidated, **Volume LTL**.
- For 3PLs, we will help you increase your margins by beating out the Truckload/Intermodal carriers on price and service.
- For direct customers, we will reduce your freight costs.
- We have daily local pick up availability in **Southern CA from Ventura to San Diego out to Palm Springs**.
- We have next day pick up availability in **Northern CA, Phoenix AZ, and Las Vegas NV**.
- Delivery to all 48 states, including Western Region.
- **Pad wrap** (blanket wrap)
- **Load to ride**, dedicated space in the trailer.
- **Warehouse services**, floor loads, palletizing, cross-dock, redelivery, storage.
- **Container services**, pick up from port, transload, and prepare for shipping.
- **Local delivery services** through out Southern California.

Visit our website and chat with us:

 [www.sunsetpacific.com](http://www.sunsetpacific.com)

 800-280-1677

 [sales@sunsetpacific.com](mailto:sales@sunsetpacific.com)

 13875 Norton Avenue, Chino, CA 91710

Client#: 40723

SUNSE13

ACORD™

CERTIFICATE OF LIABILITY INSURANCE

DATE (MM/DD/YYYY)

6/18/2020

THIS CERTIFICATE IS ISSUED AS A MATTER OF INFORMATION ONLY AND CONFERS NO RIGHTS UPON THE CERTIFICATE HOLDER. THIS CERTIFICATE DOES NOT AFFIRMATIVELY OR NEGATIVELY AMEND, EXTEND OR ALTER THE COVERAGE AFFORDED BY THE POLICIES BELOW. THIS CERTIFICATE OF INSURANCE DOES NOT CONSTITUTE A CONTRACT BETWEEN THE ISSUING INSURER(S), AUTHORIZED REPRESENTATIVE OR PRODUCER, AND THE CERTIFICATE HOLDER.

IMPORTANT: If the certificate holder is an ADDITIONAL INSURED, the policy(ies) must have ADDITIONAL INSURED provisions or be endorsed. If SUBROGATION IS WAIVED, subject to the terms and conditions of the policy, certain policies may require an endorsement. A statement on this certificate does not confer any rights to the certificate holder in lieu of such endorsement(s).

PRODUCER: Allen Lawrence & Assoc. LLC, License 0K07568, 7033 Owensmouth Avenue, Canoga Park, CA 91303-2006. CONTACT NAME: Veronica Sognalian, PHONE: 818 710-3420, FAX: 818 710-3421, E-MAIL: vsognalian@allenlawrence.com. INSURER(S) AFFORDING COVERAGE: INSURER A: Capitol Specialty Insurance Corp. (10328), INSURER B: Transguard Insurance Co. of America (28886), INSURER C: AGCS Marine Insurance Company (22837), INSURER D: Ins Co of the State of Pennsylvania (19429).

COVERAGES CERTIFICATE NUMBER: REVISION NUMBER:

THIS IS TO CERTIFY THAT THE POLICIES OF INSURANCE LISTED BELOW HAVE BEEN ISSUED TO THE INSURED NAMED ABOVE FOR THE POLICY PERIOD INDICATED. NOTWITHSTANDING ANY REQUIREMENT, TERM OR CONDITION OF ANY CONTRACT OR OTHER DOCUMENT WITH RESPECT TO WHICH THIS CERTIFICATE MAY BE ISSUED OR MAY PERTAIN, THE INSURANCE AFFORDED BY THE POLICIES DESCRIBED HEREIN IS SUBJECT TO ALL THE TERMS, EXCLUSIONS AND CONDITIONS OF SUCH POLICIES. LIMITS SHOWN MAY HAVE BEEN REDUCED BY PAID CLAIMS.

Table with columns: INSR LTR, TYPE OF INSURANCE, ADDL SUBR INSR WVD, POLICY NUMBER, POLICY EFF (MM/DD/YYYY), POLICY EXP (MM/DD/YYYY), LIMITS. Rows include: A COMMERCIAL GENERAL LIABILITY (CS0239711207), D AUTOMOBILE LIABILITY (TP988215506), B WORKERS COMPENSATION AND EMPLOYERS' LIABILITY (TWC033049111), C Motor Truck Cargo (MXI93072441).

DESCRIPTION OF OPERATIONS / LOCATIONS / VEHICLES (ACORD 101, Additional Remarks Schedule, may be attached if more space is required) Workers Compensation Policy Excludes Independent Truck Drivers and is Subject to the complete terms, conditions and exclusions of the policy. For Informational Purposes Only.

CERTIFICATE HOLDER: Proof of Insurance. CANCELLATION: SHOULD ANY OF THE ABOVE DESCRIBED POLICIES BE CANCELLED BEFORE THE EXPIRATION DATE THEREOF, NOTICE WILL BE DELIVERED IN ACCORDANCE WITH THE POLICY PROVISIONS. AUTHORIZED REPRESENTATIVE: Allen M. Lawrence

© 1988-2015 ACORD CORPORATION. All rights reserved.

Carrier411		DUE DILIGENCE CERTIFICATE		CREATED 6/23/2020 12:13 PM EST IP ADDRESS 24.43.125.42																																									
<b>PRODUCER</b> CARRIER411 SERVICES, INC. 1540 INTERNATIONAL PARKWAY, SUITE 2000 LAKE MARY, FL 32746			THIS CERTIFICATE IS ISSUED AS A MATTER OF INFORMATION ONLY AND CONFERS NO RIGHTS UPON THE CERTIFICATE HOLDER. THIS CERTIFICATE IS NOT AN INSURANCE POLICY AND DOES NOT AMEND, EXTEND OR ALTER THE INSURANCE AFFORDED BY THE POLICIES LISTED HEREIN.																																										
<b>COMPANY</b> SUNSET PACIFIC TRANSPORTATION, INC. 13875 NORTON AVE CHINO, CA 91710 CONTACT JOSHUA CRAIG CONTACT MARIA CORONADO			MC230428 USDOT 387295 PHONE (800) 280-1677		CURRENT FMCSA RECORDS INDICATE THE INSURANCE POLICIES LISTED HAVE BEEN ISSUED TO THE NAMED COMPANY. INSURANCE AFFORDED BY THE POLICIES DESCRIBED IS SUBJECT TO ALL THE TERMS, EXCLUSIONS AND CONDITIONS OF SUCH POLICIES. ANY AGGREGATE LIMITS MAY HAVE BEEN REDUCED BY CLAIMS PAID.																																								
<b>FMCSA CARRIER SAFETY RATING</b> SAFETY RATING RATING DATE SATISFACTORY NOV 10, 2010			<b>FMCSA OPERATION TYPE</b> INTERSTATE																																										
<b>FMCSA SMS BASIC PERFORMANCE MEASURES</b> <table border="1"> <thead> <tr> <th></th> <th>UNSAF</th> <th>HOS</th> <th>VEH</th> <th>CTRL</th> <th>DRIV</th> </tr> <tr> <th></th> <th>DRIV</th> <th>COMP</th> <th>MAINT</th> <th>SUBST</th> <th>FIT</th> </tr> </thead> <tbody> <tr> <td>INDUSTRY AVGS</td> <td>1.42</td> <td>0.48</td> <td>3.11</td> <td>0.012</td> <td>0.18</td> </tr> <tr> <td>PERF MEASURES</td> <td>1.4</td> <td>0.37</td> <td>4.56</td> <td>0</td> <td>0</td> </tr> </tbody> </table>				UNSAF	HOS	VEH	CTRL	DRIV		DRIV	COMP	MAINT	SUBST	FIT	INDUSTRY AVGS	1.42	0.48	3.11	0.012	0.18	PERF MEASURES	1.4	0.37	4.56	0	0	<b>FMCSA OPERATION CLASSIFICATION</b> AUTHORIZED-FOR-HIRE																		
	UNSAF	HOS	VEH	CTRL	DRIV																																								
	DRIV	COMP	MAINT	SUBST	FIT																																								
INDUSTRY AVGS	1.42	0.48	3.11	0.012	0.18																																								
PERF MEASURES	1.4	0.37	4.56	0	0																																								
<b>FMCSA OPERATING AUTHORITY</b> <table border="1"> <thead> <tr> <th></th> <th>STATUS</th> <th>APPLYING</th> <th>REVOKING</th> </tr> </thead> <tbody> <tr> <td>COMMON</td> <td>NONE</td> <td>NO</td> <td>NO</td> </tr> <tr> <td>CONTRACT</td> <td>ACTIVE</td> <td>NO</td> <td>NO</td> </tr> <tr> <td>BROKER</td> <td>INACTIVE</td> <td>NO</td> <td>NO</td> </tr> </tbody> </table>				STATUS	APPLYING	REVOKING	COMMON	NONE	NO	NO	CONTRACT	ACTIVE	NO	NO	BROKER	INACTIVE	NO	NO	<b>FMCSA FLEET OVERVIEW</b> <table border="1"> <thead> <tr> <th>2018</th> <th>MCS-150</th> <th>POWER</th> <th>TOTAL</th> </tr> <tr> <th>MILEAGE</th> <th>FILED</th> <th>UNITS</th> <th>DRIVERS</th> </tr> </thead> <tbody> <tr> <td>3,156,620</td> <td>JAN 18, 2019</td> <td>32</td> <td>34</td> </tr> <tr> <th>LEASED</th> <th>LEASED</th> <th>OWNED</th> <th>OWNED</th> </tr> <tr> <th>TRACTORS</th> <th>TRAILERS</th> <th>TRACTORS</th> <th>TRAILERS</th> </tr> <tr> <td>0</td> <td>0</td> <td>4</td> <td>103</td> </tr> </tbody> </table>			2018	MCS-150	POWER	TOTAL	MILEAGE	FILED	UNITS	DRIVERS	3,156,620	JAN 18, 2019	32	34	LEASED	LEASED	OWNED	OWNED	TRACTORS	TRAILERS	TRACTORS	TRAILERS	0	0	4	103
	STATUS	APPLYING	REVOKING																																										
COMMON	NONE	NO	NO																																										
CONTRACT	ACTIVE	NO	NO																																										
BROKER	INACTIVE	NO	NO																																										
2018	MCS-150	POWER	TOTAL																																										
MILEAGE	FILED	UNITS	DRIVERS																																										
3,156,620	JAN 18, 2019	32	34																																										
LEASED	LEASED	OWNED	OWNED																																										
TRACTORS	TRAILERS	TRACTORS	TRAILERS																																										
0	0	4	103																																										
<b>FMCSA INSURANCE REQUIREMENTS</b> <table border="1"> <thead> <tr> <th></th> <th>REQUIRED</th> <th>FILED</th> </tr> </thead> <tbody> <tr> <td>LIABILITY</td> <td>\$750,000.00</td> <td>\$750,000.00</td> </tr> <tr> <td>CARGO</td> <td>NO</td> <td>YES</td> </tr> <tr> <td>BOND</td> <td>YES</td> <td>NO</td> </tr> </tbody> </table>				REQUIRED	FILED	LIABILITY	\$750,000.00	\$750,000.00	CARGO	NO	YES	BOND	YES	NO	<b>FMCSA INSPECTIONS 24 MONTHS</b> <table border="1"> <thead> <tr> <th>DRV INSP</th> <th>DRV OOS</th> <th>DRV OOS</th> <th>NATL AVG</th> </tr> </thead> <tbody> <tr> <td>59</td> <td>1</td> <td>1.7%</td> <td>5.5%</td> </tr> <tr> <th>VEH INSP</th> <th>VEH OOS</th> <th>VEH OOS</th> <th>NATL AVG</th> </tr> <tr> <td>56</td> <td>14</td> <td>25.0%</td> <td>20.7%</td> </tr> </tbody> </table>			DRV INSP	DRV OOS	DRV OOS	NATL AVG	59	1	1.7%	5.5%	VEH INSP	VEH OOS	VEH OOS	NATL AVG	56	14	25.0%	20.7%												
	REQUIRED	FILED																																											
LIABILITY	\$750,000.00	\$750,000.00																																											
CARGO	NO	YES																																											
BOND	YES	NO																																											
DRV INSP	DRV OOS	DRV OOS	NATL AVG																																										
59	1	1.7%	5.5%																																										
VEH INSP	VEH OOS	VEH OOS	NATL AVG																																										
56	14	25.0%	20.7%																																										
<b>INSURANCE POLICY COVERAGE</b> <p>TYPE BIPD PRIMARY</p> <p>POLICY TP9882155 06 EFFECTIVE JUL 1, 2020</p> <p>FROM \$0.00 TO \$1,000,000.00</p> <p>INSURER THE INSURANCE CO OF THE STATE OF PENNSYLVANIA</p> <p>503 CARR RD, 3RD FLOOR WILMINGTON, DE 19809</p> <p>PHONE (888) 609-7046 FAX (302) 830-4533</p> <p>TYPE CARGO</p> <p>POLICY MZ193028018 EFFECTIVE JAN 13, 2011</p> <p>INSURER AGCS MARINE INSURANCE COMPANY</p> <p>1 CHASE MANHATTAN PLAZA-37TH FLR NEW YORK, NY 10005</p> <p>PHONE (212) 524-7977 FAX (212) 524-7900</p>			<b>FMCSA CARGO AUTHORIZATION</b> <table border="1"> <thead> <tr> <th>PROPERTY</th> <th>PASSENGER</th> <th>HOUSEHOLD</th> </tr> </thead> <tbody> <tr> <td>YES</td> <td>NO</td> <td>NO</td> </tr> </tbody> </table>			PROPERTY	PASSENGER	HOUSEHOLD	YES	NO	NO																																		
PROPERTY	PASSENGER	HOUSEHOLD																																											
YES	NO	NO																																											
<b>DISCLAIMER:</b> THIS DUE DILIGENCE CERTIFICATE IS NOT A CERTIFICATE OF INSURANCE AND DOES NOT CONSTITUTE A CONTRACT BETWEEN THE INSURING PARTIES, AUTHORIZED REPRESENTATIVE OR PRODUCER, AND THE CERTIFICATE HOLDER. INFORMATION IS BASED ON CURRENT FMCSA DATA, AND PRODUCER CANNOT WARRANT OR GUARANTEE ITS ACCURACY OR COMPLETENESS. CERTIFICATE HOLDER SHOULD OBTAIN INFORMATION ABOUT WHAT IS AND IS NOT COVERED IN THE CARGO INSURANCE POLICY.			<b>CANCELLATION OR UPDATES TO POLICIES</b> SHOULD THE DESCRIBED POLICIES BE CANCELLED OR UPDATED ACCORDING TO INFORMATION PROVIDED TO THE FMCSA BY INSURING PARTIES, PRODUCER WILL NOTIFY THE CERTIFICATE HOLDER IN ACCORDANCE WITH PUBLISHED TERMS OF SERVICE.																																										
			<b>CERTIFICATE HOLDER</b> SUNSET PACIFIC LOGISTICS, INC. PO BOX 865 CHINO, CA 91708																																										

Alex Padilla  
California Secretary of State

## Business Search - Entity Detail

The California Business Search is updated daily and reflects work processed through Monday, June 22, 2020. Please refer to document [Processing Times](#) for the received dates of filings currently being processed. The data provided is not a complete or certified record of an entity. Not all images are available online.

### C1441057 SUNSET PACIFIC TRANSPORTATION, INC.

<b>Registration Date:</b>	07/15/1988
<b>Jurisdiction:</b>	CALIFORNIA
<b>Entity Type:</b>	DOMESTIC STOCK
<b>Status:</b>	ACTIVE
<b>Agent for Service of Process:</b>	JOSHUA J CRAIG 13875 NORTON AVE CHINO CA 91710
<b>Entity Address:</b>	13875 NORTON AVE CHINO CA 91710
<b>Entity Mailing Address:</b>	13875 NORTON AVE CHINO CA 91710

A Statement of Information is due EVERY year beginning five months before and through the end of July.

Document Type	↕	File Date	↕	PDF
SI-COMPLETE		05/28/2020		
AMENDMENT		09/19/2019		
SI-COMPLETE		07/23/2018		
AMENDMENT		05/04/2010		
AMENDMENT		07/17/2007		
AMENDMENT		01/06/2004		
REGISTRATION		07/15/1988		

\* Indicates the information is not contained in the California Secretary of State's database.

- If the status of the corporation is "Surrender," the agent for service of process is automatically revoked. Please refer to California Corporations Code [section 2114](#) for information relating to service upon corporations that have surrendered.
- For information on checking or reserving a name, refer to [Name Availability](#).
- If the image is not available online, for information on ordering a copy refer to [Information Requests](#).
- For information on ordering certificates, status reports, certified copies of documents and copies of documents not currently available in the Business Search or to request a more extensive search for records, refer to [Information Requests](#).





# CALIFORNIA AIR RESOURCES BOARD

## Certificate of Reported Compliance Truck and Bus Regulation Issued to:

**Sunset Pacific Transportation**

**Motor Carrier: CA-25754 USDOT-387295 IRP-45909 Other-MC# 230428**

**6 Vehicles Reported**

This certificate confirms that the fleet owner has attested under penalty of perjury that the statements and information they provided to the Air Resources Board (ARB) are true, accurate, and complete regarding all relevant vehicles in the fleet required to show compliance. ARB hereby finds that the fleet listed above has reported compliance with title 13, California Code of Regulations, section 2025 of the Truck and Bus Regulation. If ARB subsequently finds that the statements and information that have been provided are not true, accurate, and complete, this certificate shall be effectively revoked and the fleet subject to noncompliance penalties.

**This certificate is valid until December 31, 2020**

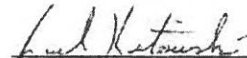
  
\_\_\_\_\_  
Jack Kilowski  
Division Chief, Mobile Source Control Division  
California Air Resources Board

Printed on 2019-12-23

Truck and Bus Fleet Identification  
12190

To verify the authenticity of this certificate, visit  
[www.arb.ca.gov/msprod/ondiesel/tblookup.php](http://www.arb.ca.gov/msprod/ondiesel/tblookup.php)



U.S. Department of Transportation  
Federal Motor Carrier Safety Administration

1200 New Jersey Ave., S.E.  
Washington, DC 20590

**SERVICE DATE**

June 28, 2010

**DECISION**  
**MC-230428**  
**SUNSET PACIFIC TRANSPORTATION, INC.**  
**CHINO, CA**  
**REENTITLED**  
**SUNSET PACIFIC TRANSPORTATION, INC.**

On June 22, 2010, applicant filed a request to have the Federal Motor Carrier Safety Administration's records changed to reflect a name change.

**It is ordered:**

The Federal Motor Carrier Safety Administration's records are amended to reflect the carrier's name as **SUNSET PACIFIC TRANSPORTATION, INC.**

Within 30 days after this decision is served, the applicant must establish that it is in full compliance with the statute and the insurance regulations by having amended filings on prescribed FMCSA forms (BMC91 or 81X or 82 for bodily injury and property damage liability, BMC 34 or 83 for cargo liability, or a BMC 84 or 85 for property broker security and BOC-3 for designation of agents upon whom process may be served) submitted on its behalf. Copies of Form MCS-90 or other "certificates of insurance" are not acceptable evidence of insurance compliance. Insurance and BOC-3 filings should be sent to Federal Motor Carrier Safety Administration, 1200 New Jersey Ave., S.E., Washington, DC 20590.

The applicant is notified that failure to comply with the terms of this decision shall result in revocation of its operating rights registration, effective 30 days from the service date of this decision.

To verify that the applicant is in full compliance, call (202)368-7000 or visit our web site at <http://ft-public.fmcsa.dot.gov>. Any other questions regarding the action taken should be directed to (202)368-9805.

Decided: June 23, 2010

By the Federal Motor Carrier Safety Administration

Jeffrey L. Secrist, Chief  
Information Technology Operations Division  
NCA



U.S. Department of Transportation  
**Federal Motor Carrier Safety Administration**  
**Licensing and Insurance Public**

Choose Menu Option Go

**Motor Carrier Details**

<b>US DOT:</b>	387295	<b>Docket Number:</b>	MC230428	
<b>Legal Name:</b>	SUNSET PACIFIC TRANSPORTATION, INC.			
<b>Doing-Business-As Name:</b>				
<b>Business Address</b>	<b>Business Telephone and Fax</b>	<b>Mail Address</b>	<b>Mail Telephone and Fax</b>	<b>Undeliverable Mail</b>
13875 NORTON AVE CHINO CA 91710	(800) 280-1677 Fax: (909) 464-1680	P O BOX 865 CHINO CA 91708	(714) 739-8545 Fax: (909) 591-5473	NO
<b>Authority Type</b>	<b>Authority Status</b>		<b>Application Pending</b>	
<b>Common</b>	NONE		NO	
<b>Contract</b>	ACTIVE		NO	
<b>Broker</b>	INACTIVE		NO	
<b>Property</b>	<b>Passenger</b>	<b>Household Goods</b>	<b>Private</b>	<b>Enterprise</b>
YES	NO	NO	NO	NO
<b>Insurance Type</b>	<b>Insurance Required</b>		<b>Insurance on File</b>	
<b>BIPD</b>	\$750,000		\$750,000	
<b>Cargo</b>	NO		YES	
<b>Bond</b>	YES		NO	

BOC-3: YES  
 Blanket Company: TRUCK PROCESS AGENTS OF AMERICA, INC  
[Web Site Content and BOC-3 Information Clarification](#)

| [Active/Pending Insurance](#) | [Rejected Insurance](#) | [Insurance History](#) | [Authority History](#) | [Pending Application](#) | [Revocation](#) |

February 5, 2014



[FMCSA Home](#) | [DOT Home](#) | [Feedback](#) | [Privacy Policy](#) | [USA.gov](#) | [Freedom of Information Act \(FOIA\)](#) | [Accessibility](#) | [OIG Hotline](#) | [Web Policies and Important Links](#) | [Plug-ins](#) | [Related Sites](#) | [Help](#)

Federal Motor Carrier Safety Administration  
 1200 New Jersey Avenue SE, Washington, DC 20590 - 1-800-832-5660 - TTY: 1-800-877-8339 - [Field Office Contacts](#)

# Request for Taxpayer Identification Number and Certification

Give Form to the requester. Do not send to the IRS.

▶ Go to [www.irs.gov/FormW9](http://www.irs.gov/FormW9) for instructions and the latest information.

1 Name (as shown on your income tax return). Name is required on this line; do not leave this line blank.  
**Sunset Pacific Transportation, Inc.**

2 Business name/disregarded entity name, if different from above

3 Check appropriate box for federal tax classification of the person whose name is entered on line 1. Check only **one** of the following seven boxes.

Individual/sole proprietor or single-member LLC     C Corporation     S Corporation     Partnership     Trust/estate

Limited liability company. Enter the tax classification (C=C corporation, S=S corporation, P=Partnership) ▶ \_\_\_\_\_

Note: Check the appropriate box in the line above for the tax classification of the single-member owner. Do not check LLC if the LLC is classified as a single-member LLC that is disregarded from the owner unless the owner of the LLC is another LLC that is not disregarded from the owner for U.S. federal tax purposes. Otherwise, a single-member LLC that is disregarded from the owner should check the appropriate box for the tax classification of its owner.

Other (see instructions) ▶ \_\_\_\_\_

4 Exemptions (codes apply only to certain entities, not individuals; see instructions on page 3):  
Exempt payee code (if any) \_\_\_\_\_  
Exemption from FATCA reporting code (if any) \_\_\_\_\_  
(Applies to accounts maintained outside the U.S.)

5 Address (number, street, and apt. or suite no.) See instructions.  
**13875 Norton Ave**

6 City, state, and ZIP code  
**Chino, CA 91710**

7 List account number(s) here (optional)

Requester's name and address (optional)

Print or type. See Specific Instructions on page 3.

## Part I Taxpayer Identification Number (TIN)

Enter your TIN in the appropriate box. The TIN provided must match the name given on line 1 to avoid backup withholding. For individuals, this is generally your social security number (SSN). However, for a resident alien, sole proprietor, or disregarded entity, see the instructions for Part I, later. For other entities, it is your employer identification number (EIN). If you do not have a number, see *How to get a TIN*, later.

Note: If the account is in more than one name, see the instructions for line 1. Also see *What Name and Number To Give the Requester* for guidelines on whose number to enter.

Social security number

				-					
--	--	--	--	---	--	--	--	--	--

OR

Employer identification number

3	3	-	0	3	7	2	3	0	9
---	---	---	---	---	---	---	---	---	---

## Part II Certification

Under penalties of perjury, I certify that:

- The number shown on this form is my correct taxpayer identification number (or I am waiting for a number to be issued to me); and
- I am not subject to backup withholding because: (a) I am exempt from backup withholding, or (b) I have not been notified by the Internal Revenue Service (IRS) that I am subject to backup withholding as a result of a failure to report all interest or dividends, or (c) the IRS has notified me that I am no longer subject to backup withholding; and
- I am a U.S. citizen or other U.S. person (defined below); and
- The FATCA code(s) entered on this form (if any) indicating that I am exempt from FATCA reporting is correct.

**Certification instructions.** You must cross out item 2 above if you have been notified by the IRS that you are currently subject to backup withholding because you have failed to report all interest and dividends on your tax return. For real estate transactions, item 2 does not apply. For mortgage interest paid, acquisition or abandonment of secured property, cancellation of debt, contributions to an individual retirement arrangement (IRA), and generally, payments other than interest and dividends, you are not required to sign the certification, but you must provide your correct TIN. See the instructions for Part II, later.

Sign Here

Signature of U.S. person ▶ *Maria Coronado*

Date ▶ *1-9-2020*

## General Instructions

Section references are to the Internal Revenue Code unless otherwise noted.

**Future developments.** For the latest information about developments related to Form W-9 and its instructions, such as legislation enacted after they were published, go to [www.irs.gov/FormW9](http://www.irs.gov/FormW9).

## Purpose of Form

An individual or entity (Form W-9 requester) who is required to file an information return with the IRS must obtain your correct taxpayer identification number (TIN) which may be your social security number (SSN), individual taxpayer identification number (ITIN), adoption taxpayer identification number (ATIN), or employer identification number (EIN), to report on an information return the amount paid to you, or other amount reportable on an information return. Examples of information returns include, but are not limited to, the following.

- Form 1099-INT (interest earned or paid)

- Form 1099-DIV (dividends, including those from stocks or mutual funds)
  - Form 1099-MISC (various types of income, prizes, awards, or gross proceeds)
  - Form 1099-B (stock or mutual fund sales and certain other transactions by brokers)
  - Form 1099-S (proceeds from real estate transactions)
  - Form 1099-K (merchant card and third party network transactions)
  - Form 1098 (home mortgage interest), 1098-E (student loan interest), 1098-T (tuition)
  - Form 1099-C (canceled debt)
  - Form 1099-A (acquisition or abandonment of secured property)
- Use Form W-9 only if you are a U.S. person (including a resident alien), to provide your correct TIN.

If you do not return Form W-9 to the requester with a TIN, you might be subject to backup withholding. See *What is backup withholding, later.*



**SUNSET PACIFIC TRANSPORTATION, INC**  
**ICC MC-230428**

REVISED DATE: 3/1/2018

EFFECTIVE DATE: 3/1/2018

**ITEM**

**RULES AND REGULATIONS**  
**TARIFF #105**

**99**

**This Rules and Regulations Tariff superceeds all other Rate Contracts, Rate Sheet, Agreements, etc.**

100

**LAYOVER**

When layover of driver(s) is required through no fault of carrier, a charge of \$400.00 for single driver and \$50.00 for team drivers per night will be assessed against payer of the freight charges.

101

**DETENTION (with power)**

Assessed after free time of two hours. The charges will be \$100.00 per hour.

102

**DETENTION (with trailer)**

A detention charge of \$60.00 per day per trailer will be assessed in addition to all other charges after the first 24 hours of free time.

103

**DETENTION (empty container)**

The free time for removal of an empty container is 24 hours once the carrier has been notified. A charge of \$35.00 per day will be assessed for each additional 24 hours or fraction thereof.

104

**RECONSIGNMENT**

Shipments reconsigned at the request of the shipper will be assessed \$400.00 plus any additional mileage at the current mileage rate.

105

**VEHICLE FURNISHED BUT NOT USED**

When carrier upon receipt of a request to pick up a T/L or Volume LTL shipment or furnish a vehicle for exclusive use of the requesting party, has dispatched a vehicle for such purpose and, due to no disability, fault, or negligence on the part of the carrier, vehicle is not used, a charge of \$400.00(single) or \$800.00(team) will be assessed against party making such request.

106

**NEW YORK ARBITRARY CHARGE**

All shipments moving into the New York areas of the Bronx, Brooklyn, Manhattan, Queens, Staten Island, and Long Island will be assessed an additional charge of \$300.00

107

**STOP OFF CHARGES**

Stop off charges:           1st stop   \$100.00  
   2nd stop   \$150.00  
   3rd stop   \$250.00  
   4th stop   \$400.00 and each additional stop \$400.00

108

**ADVANCE FEES**

- (a) COD collection charge - \$50.00
- (b) CFS (Container Freight Station) Advance - \$50.00
- (c) Lumper Advance - \$50.00

109

**LUMPER FEES**

- (a) If Sunset Pacific Transportation is required to hire a lumper at the shipper or consignee, the bill to party for the shipment MUST reimburse Sunset Pacific Transportation for the lumper providing:
  - (i) Sunset Pacific Transportation notifies the bill to party about the charge within 2 business days of it occurring
  - (ii) Sunset Pacific Transportation provide a copy of the Lumper receipt with the invoice and POD.

200

**CARGO CLAIMS**

- (a) All loss and damage claims must be filed with Sunset Pacific Transportation within nine (9) months of occurrence.
- (b) Concealed damages must be reported within 24 hours of occurrence.
- (c) Claims not filed within allotted time frame will be denied.
- (d) All Used items, including used machinery, personal belongings, etc. are not covered
- (e) Commodity must be indicated on the bill of lading
- (f) Terms and conditions of the provided bill of lading will not apply to the extent inconsistent with the Sunset Pacific Transportation Rules and Regulations Tariff.
- (g) All cargo claims liability limits and procedures are governed by Sunset Pacific Transportation rules
- (h) Under no circumstances is Sunset Pacific Transportation liable for indirect or consequential damages, whether or not disclosed or foreseeable
- (i) The transportation freight rate was provided considering the limits provided in the Sunset Pacific Transportation Rules and Regulations Tariff. A higher declared value above the limits here within, without a request for additional coverage, will not alter carrier liability to limits within the Rules and Regulations Tariff
- (j) Shipments must be packaged in cartons, crates, or other packaging suitable for transportation by motor carrier. Failure to properly package items may release Sunset Pacific Transportation from any liability for loss or damage.
- (k) The legal relationship between shipper, consignee, and Sunset Pacific Transportation is governed by a contract of carriage - a different contract from the contract of sale between buyer and seller. If a portion of the shipment is so damaged as to be "substantially worthless", the consignee has the right to reject the damaged goods to the carrier. Otherwise, there is a duty to "mitigate the damage" and the consignee should normally accept the goods and make a reasonable attempt to salvage them (inspect, segregate, repackage, repair, etc)
- (l) Should the consignee receive damaged goods and wishes to file a freight claim, the consignee must hold these damage items to allow Sunset Pacific Transportation to inspect. Should a freight claim be paid, these goods belong to Sunset Pacific Transportation and must be held for a reasonable period of time for Sunset Pacific Transportation to recover.
- (m) Sunset Pacific Transportation will not be liable for "Shipper Load and Count (SLC)", "Said To Container (STC)", Sealed trailers, or drop trailers damage or shortages.
- (n) Bill of Lading provided by shipper must be proper with at least the following information; number of cartons or pieces, detailed description, weight, shipper and consignee information, and prepaid or collect shipment. Claims made against an incomplete Bill of Lading could be denied in full.
- (o) **Sunset Pacific Transportation is not a "Food Grade Hauler" and therefore will not be responsible for any damage, loss, or refusal of food or beverage products. This includes possible contamination, insects, vermin, rodents, etc. This also includes product delivery refusals, refusals due to trailer condition, other product or contamination in trailer.**  
**NOTE: Even if broker or shipper informs Sunset Pacific Transportation of food grade requirement**  
**Sunset Pacific Transportation will NOT be liable for loss due to this requirement.**  
**Sunset Pacific Transportation will also not be liable for losses due to requirements stating "trailer must be free of, ODORS, BROKEN GLASS, HOLES, PEST INFESTATION, CONTAINERS OF CHEMICAL OR PESTICIDES"**
- (p) Sunset Pacific Transportation will not be liable for any claim on any shipment that is refused in which a broker or customer authorizes a seal to be broken after pick up from shipper and indicates "to seal (reseat) trailer before delivery"

201.1	<p style="text-align: center;"><b>CARGO LIABILITY LIMIT - LTL (LESS THAN FULL TRUCKLOAD)</b></p> <p>(a) All provisions of Tariff 200 (above) must be satisfied</p> <p>(b) Carrier Liability for an LTL shipment under Sunset Pacific Transportation Rules &amp; Regulations Tariff is Limited to the Lesser of:</p> <ul style="list-style-type: none"> <li>(i) \$3.00 per pound for new items or</li> <li>(ii) \$25,000 maximum per shipment or</li> <li>(iii) Actual invoice value of items lost or damaged</li> </ul> <p>(c) With a formal request for higher cargo coverage then indicated in tariff 201.1(b) and the declared value and commodity is clearly indicated on the Bill of Lading or Rate Contract, cargo coverage limits will supersede tariff 201.1(b)</p> <p>(d) Used items are not covered including used machinery, personal belongings, etc.</p>
201.2	<p style="text-align: center;"><b>CARGO LIABILITY LIMIT - TL (FULL TRUCKLOAD)</b></p> <p>(a) All provisions of Tariff 200 (above) must be satisfied</p> <p>(b) Carrier Liability for a Truckload shipment under Sunset Pacific Transportation Rules &amp; Regulations Tariff is Limited to the Lesser of:</p> <ul style="list-style-type: none"> <li>(i) \$100,000 maximum per shipment or</li> <li>(ii) Actual invoice value of items lost or damaged</li> </ul> <p>(c) With a formal request for higher cargo coverage then indicated in tariff 201.1(b) and the declared value and commodity is clearly indicated on the Bill of Lading or Rate Contract, cargo coverage limits will supersede tariff 201.2(b)</p> <p>(d) Used items are not covered including used machinery, personal belongings, etc.</p>
202	<p style="text-align: center;"><b>CREDIT PERIODS</b></p> <p>The standard credit period is 15 days, which includes Saturdays, Sundays, and legal holidays. Customers may establish credit periods different from the one mentioned above; however, such credit periods shall not be longer than 30 calendar days. All freight charges are payable within thirty (30) days after the date shown on carrier's freight invoice or there will be interest assessed of 18% per annum.</p>
203	<p style="text-align: center;"><b>ATTORNEY FEES</b></p> <p>Carrier reserves the right to assess reasonable collection agent or attorney's fees in the amount of 25% of the outstanding charges or the actual charges incurred, whichever is greater, in the event that it becomes necessary to employ the use of same in the collection of freight charges.</p>
204	<p style="text-align: center;"><b>BILLING (3RD PARTY)</b></p> <p>(a) When a party other than the consignor or consignee on the bill of lading and shipping order is responsible for paying the freight charges, the name and address of such third party must be placed on the bill of lading and shipping order by the consignor at time of shipment.</p> <p>(b) When the consignor requests Sunset Pacific Transportation to bill a third party, the shipment must be prepaid. The third part billing does not relieve the consignor of the responsibility of the freight charges if the third party fails to pay such charges within 30 days of delivery.</p> <p>(c) The execution of section 7 of the bill of lading by the consignor is not valid on shipments subject to the provisions of this item.</p>
205	<p style="text-align: center;"><b>CORRECTED BILL OF LADING</b></p> <p>(a) There will be a \$50.00 charge for any corrected Bill of Lading.</p> <p>(b) No corrected bill of lading will be accepted after the shipment has been delivered.</p>
206	<p style="text-align: center;"><b>SERVICE</b></p>

(a) Sunset Pacific Transportation does not agree to transport shipments on any particular truck nor in time for any particular time or date and will not be responsible for loss, damage, or charges occasioned by delays, but does agree to use all possible diligence in transporting all shipments.

(b) Specifically Sunset Pacific Transportation will not be liable for "chargebacks" from retailers or other businesses due to a late delivery, rescheduled delivery, early deliver, delivery after Must Arrived By Date (MABD) and the like unless specifically agreed to in writing and approved by management.

207

**HAZMAT / PLACARD LOADS / LOAD REFUSAL**

Sunset Pacific Transportation is not an authorized HazMat Carrier and reserves the right to refuse ANY shipment that has the potential for Hazmat or requires placarding. Sunset Pacific Transportation reserves the right to refuse ANY shipment